Florida Recovery Obligation Calculation (F-ROC) 2026

F-ROC
Prepare to Recover

What is the PDQ?

The **Post Disaster Questionnaire (PDQ)** is a **questionnaire completed after a disaster** that aims to identify which F-ROC forms were used while responding to the disaster and which F-ROC trainings have been completed.
All PDQ questions are broken down into three sub-categories:



✓ Completing the PDQ enables you to **increase your overall F-ROC score**, and therefore your ability to recover a higher percentage of funding upfront upon FEMA obligation.

F-ROC PDQ Milestones

Event + 10 Days

PDQ Opens
Submit the Post Disaster Questionnaire in Smart Grants to identify F-ROC trainings completed and forms utilized.

Event + 60 days

PDQ Closes
All Post Disaster Questionnaires must be completed within 60 days from the date your county was designated.

PDQ Submitted

Final F-ROC Score for the PDQ Disaster
After review of the Post Disaster Questionnaire, applicants will receive their final score for the specific PDQ. This score will be utilized for receiving upfront funding.

For more information on F-ROC, to complete your PDQ, or review additional materials, visit the F-ROC website:
https://www.floridadisaster.org/froc

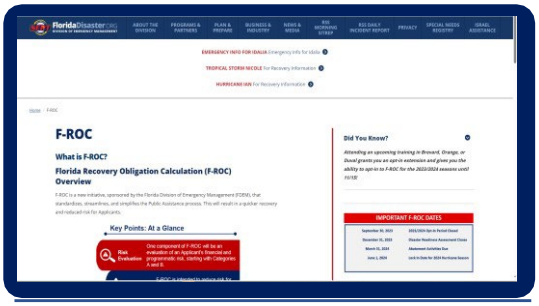

Whether you have opted-in or not, take advantage of the simplified, easy to use F-ROC forms:



Cover Pages
Forms will have cover pages with a purpose and detailed description of each field.

Multiple Formats
Available in PDF and Excel.

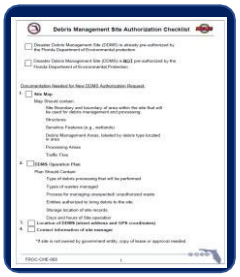

Updated Checklist
Checklists will cover most items that are required for successful reimbursement.

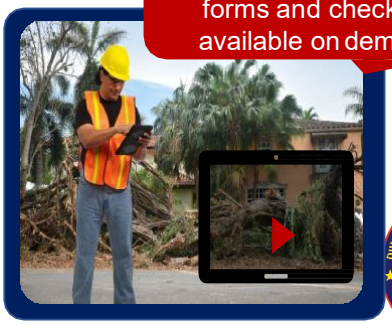

On Demand
Training videos for all forms and checklists available on demand.

Florida Division of Emergency Management
Email: F-ROC@em.myflorida.com